

Patient report

Bio-Rad DATE: 08/13/2019
D-10 TIME: 01:58 PM
S/N: #DJ4I016123 Software version: 4.30-2
Sample ID: 10571161
Injection date 08/13/2019 01:06 PM
Injection #: 7 Method: HbA1c
Rack #: --- Rack position: 1

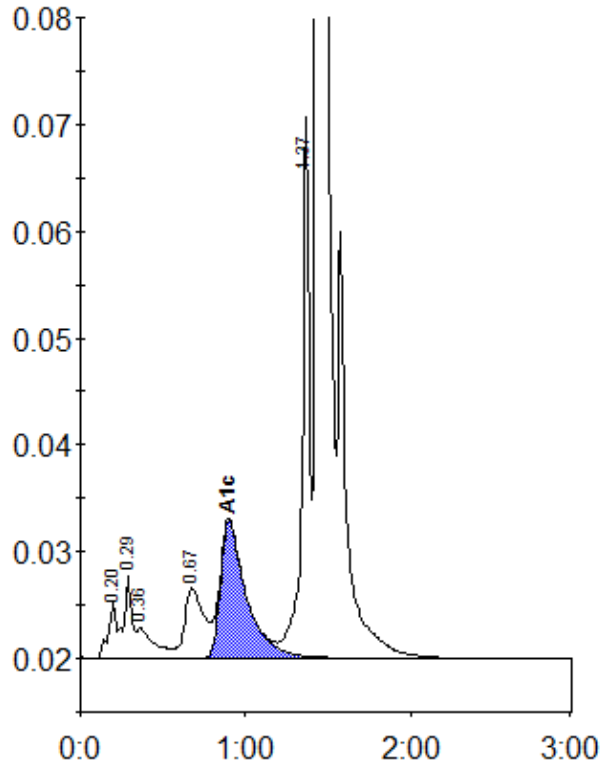

Peak table - ID: 10571161

Peak	R.time	Height	Area	Area %
A1a	0.20	5291	17689	0.8
A1b	0.29	7720	27289	1.2
Unknown	0.36	2941	20106	0.9
LA1c/CHb-1	0.67	6580	54708	2.4
A1c	0.90	12868	140805	8.2
P3	1.37	50760	154683	6.7
A0	1.44	611581	1909910	82.1
Total Area:		2325189		

Concentration:	%
A1c	8.2